

LAND

SUMATERA & LAMPUNG

LAND

The Collateral Situation is mostly vacant land and there are few buildings with road access.

The building near the easily recognizable location is the Yayasan Perguruan Sei Glugur right in front of the asset.

Name	: Land
Land	: 6.875 m2
Building Area	: 69 m2
Legality Document	: 1 SHM
Address	: Jalan Sei Glugur – Tanjung Anom, Sei Glugur Village, Pancur Batu District, Deli Serdang Regency, North Sumatra

Indicative Price
Rp. 3.400.000.000



Entrance to Collateral



Situation Around the Asset



LAND

The Collateral Situation is mostly vacant land and there are few buildings with road access. Buildings near easily recognizable locations are Gunung Tinggi Permai Housing Complex which is +- 200 m to the west of the asset, Mabar Feed Indonesia Layer Farm +- 100 m to the west of the asset.



Situation Around the Asset



Situation Around the Asset



Situation Around the Asset

Name	: Land
Land	: 54.958 m2
Building Area	: 36 m2
Legality Document	: 6 SHM
Address	: Jalan Sei Glugur – Lau Bakeri, Gunung Tinggi Village, Pancur Batu District, Deli Serdang Regency, North Sumatra

Indicative Price
Rp. 13.800.000.000

LAND

- The location of the asset is easy to reach from the Prabumulih Mayor's Office \pm 250 m to the location
- The asset is south of the Prabumulih District Court office. The environment around the asset location is generally an office building
- Jl. Palembang - Prabumulih is the main road in the area with 2 (two)-way traffic with high usage intensity



Front View

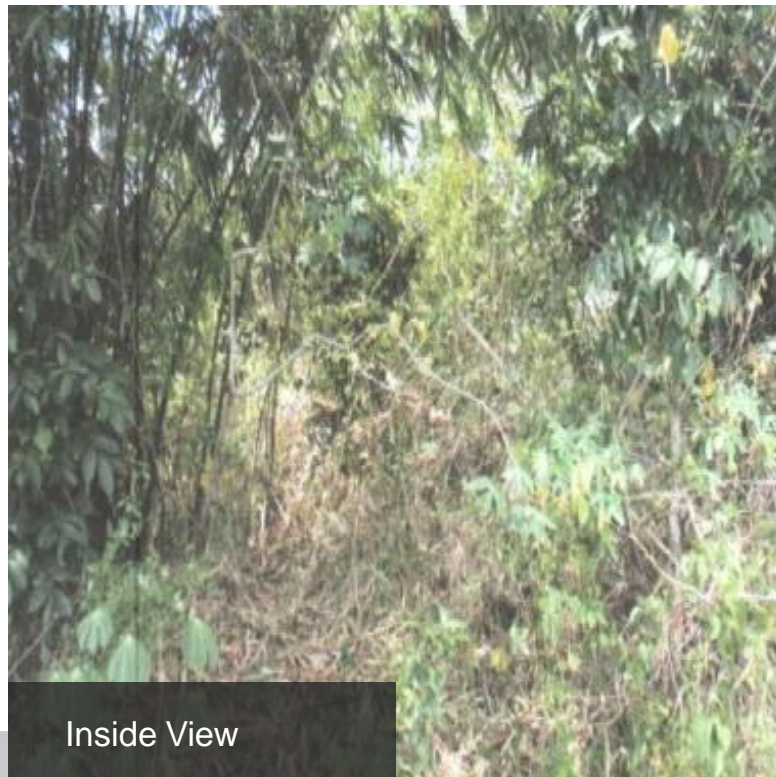

Inside View

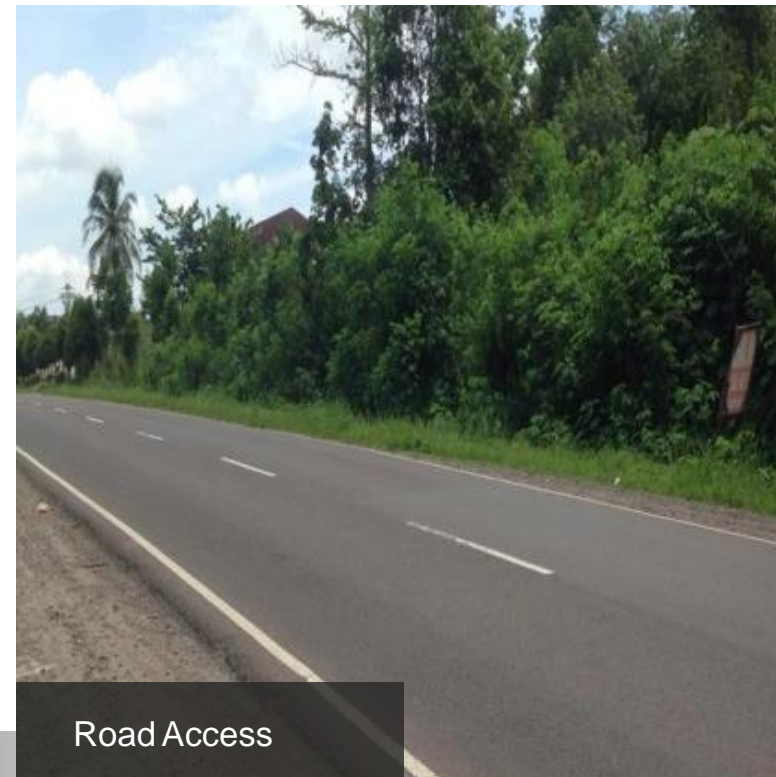

Road Access

Name	: Land
Land	: 12.635 m ²
Legality Document	: SHGB
Address	: 1 (ONE) FIELD of Land on Jalan Palembang – Prabumulih, Sindur Village, Cambai District, Prabumulih City, South Sumatra

Indicative Price
Rp. 5.400.000.000

LAND

The road in front of the asset location is an Inter-District Inter-District Road that connects the city of Medan - Karo Regency with a road width of ± 8 m

Name	: Land
Land	: 9.158 m2
Legality Document	: SHM
Address	: Jalan Jamin Ginting Km 20.5 (in the certificate it is written the road from Sembahe to Medan), Pertampilen Village/ Subdistrict, Pancur Batu District, Deli Serdang Regency, North Sumatra

Indicative Price
Rp. CALL

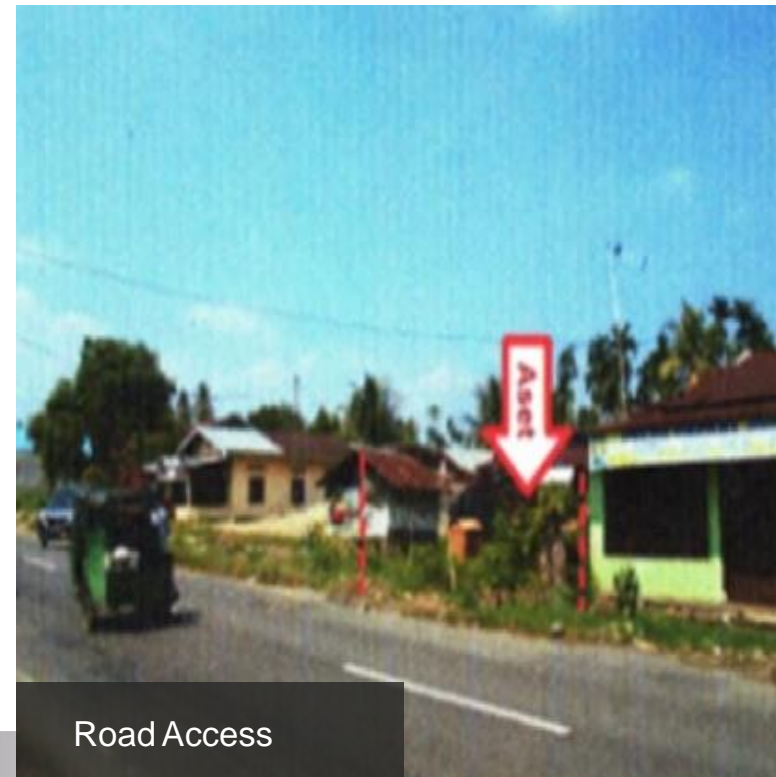



Front View



Road Access

LAND

Name	: Land
Land	: 285 m2
Legality Document	: SHM
Address	: Jl. Pangeran Ayin Rt. 01 Rw. 01, Kenten Village, Tlg. Kelapa District, Banyuasin

Indicative Price
Rp. 416.000.000

LAND

Name : Land

Land : 586 m2

Legality Document : SHM

Address : Jalan Kolonel Sulaiman Amin (jalan Kartika), Karya Baru Village (dh. Talang Kelapa), Alang-alang Lebar District (dh. Talang Kelapa)

Indicative Price
Rp. 1.100.000.000

A photograph showing a paved road in the foreground, with a dense line of green trees and bushes behind it.

Front View

A photograph showing a close-up of a tree stump and surrounding ground covered with dry leaves and some plastic waste.

Inside View

A photograph showing a paved road leading towards a line of trees. A large yellow arrow is overlaid on the image, pointing left towards the trees.

Road Access



Front View



Side View

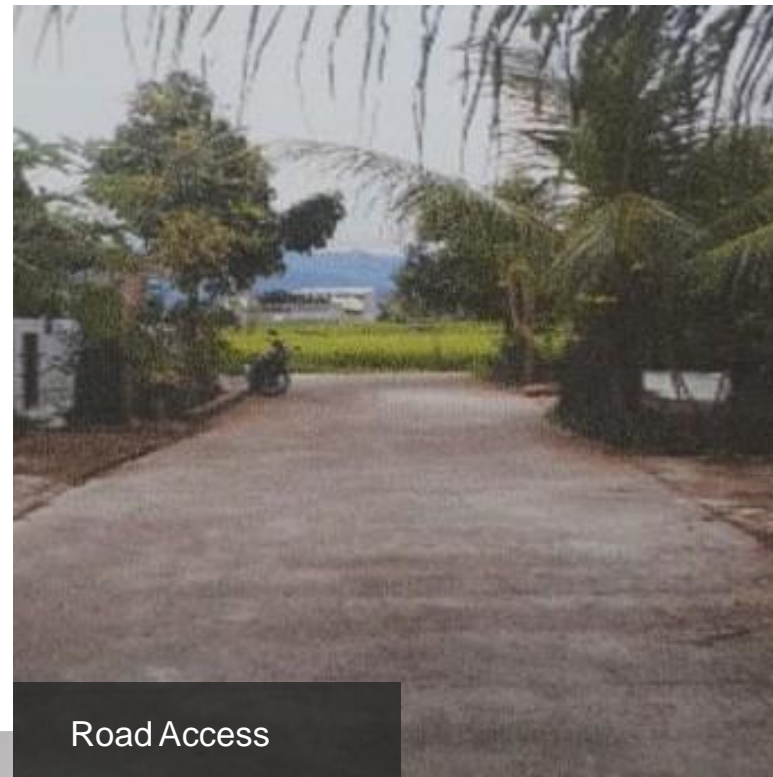

Road Access

LAND

Name	: Land
Land	: 5.390 m2
Legality Document	: SHM
Address	: Jl. Pematang Sawah, Koto Panjang Ikuo Koto Village (dh. Koto Panjang), Koto Tengah District

Indicative Price
Rp. 1.468.000.000



Front View

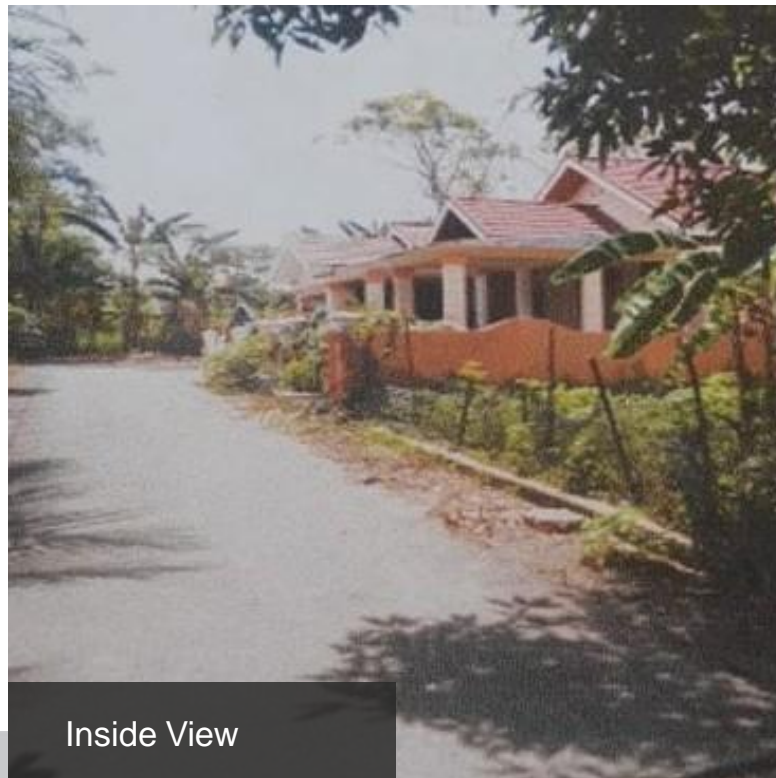

Inside View

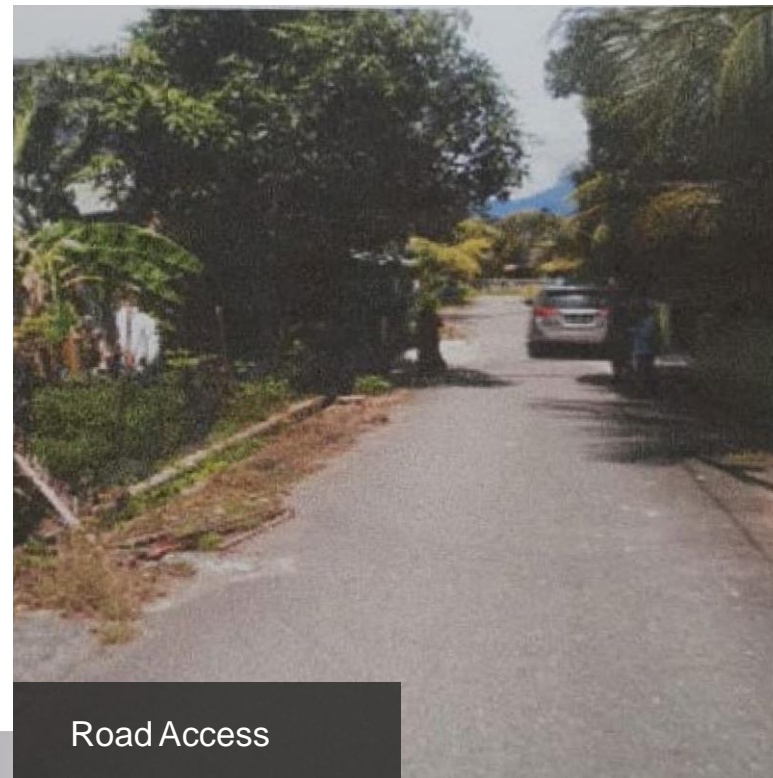

Road Access

LAND

Name	: Land
Land	: 300 m2
Legality Document	: SHM
Address	: Jl. Pasir Perupuk Tabing, Perupuk Tabing Village, Koto Tengah District

Indicative Price
Rp. 102.000.000



Front View



Inside View



Road Access

LAND

Name	: Land
Land	: 17.922 m2
Legality Document	: SHM
Address	: Jalan TPA Karya Jaya RT.23 RW.07, Keramasan Village, Kertapati District, Palembang City, South Sumatra

Indicative Price
Rp. 4.096.000.000



Front View



Inside View



Road Access

LAND

Name	: Land
Land	: 27.536 m2
Legality Document	: SHM
Address	: Jalan Lingkar/Jalan Fatmawati (dh. Jalan Lingkar Selatan), Lubuk Tanjung Village, Lubuk Linggau Barat I District, Lubuk Linggau City, South Sumatra

Indicative Price
Rp. 2.889.000.000



Front View



Side View



Road Access

LAND

Name	: Land
Land	: 688.018 m2
Legality Document	: SHM
Address	: Jalan Desa Sidomukti, Sidomukti Village, Abung Timur District, North Lampung Regency, Lampung

Indicative Price
Rp. 10.044.000.000



LAND

Located in a strategic area on the main road of Lampung

Name : Land
Land : 5,650 m2
Legality Document : SHM
Address : Jalan Lintas Sumatera, Kota Dalam Village,
Sidomulyo District, South Lampung Regency,
Lampung

Indicative Price
Rp. 1.300.000.000





LAND

Located in a strategic area on the main road of Jambi

Name	: Land
Land	: 13,461 m2
Legality Document	: SHM
Address	: Jalan Lingkar Selatan, Pal 10, Kenali Asam Bawah Village, Kota Baru District, Jambi City

Indicative Price
Rp. 11.700.000.000



LAND

Located in a strategic area on the main road of Lampung

Name	: Land
Land	: 6,650 m2
Legality Document	: SHM
Address	: Jalan Raden Gunawan, Negeri Katon Village, Natar District, South Lampung Regency

Indicative Price
Rp. 5.000.000.000

